

Blue Chip uses the very latest Microsoft database technologies, providing unequalled scalability from single-user to professional client/server implementations for large and/or multiple-site practices.

○ **Features and Benefits of Reports & Security**

- Day sheet details amounts invoiced, received, adjusted and deleted; monies taken; list of all appointments made or changed that day
- Deposit Slips display a running balance of total cash and total cheques awaiting banking
- Ability to print duplicate Deposit Slips

- Bank account history lists all deposits and settlements (eftpos and direct debit) allowing reconciliation of all monies banked
- All reports able to be previewed on screen
- Each practitioner and employee logs into the system using his or her own User ID and password
- Every single transaction is time and date stamp recorded

○ **Installation & Training**

Installation and training are packaged with the purchase of HCN software.

For your convenience, HCN offers you and your staff training both on-site and at the HCN facilities in Sydney, Melbourne, Brisbane and Adelaide. All training is structured and includes documentation.

○ **Support**

HCN ensures that you have priority access to highly trained support staff when you need it. Telephone support extends from 8am to 8pm during business days and weekends from 9am to 5pm, except for public holidays.

HCN is committed to improving its range and functionality of software. This includes; regular software improvements and updates, item number and fee schedule updates when applicable and integration with other software programs.

○ **Services**

Data Conversion service is subject to data testing, the following demographic data can generally be converted: Patient name, DOB, Address, Medicare No., Expiry Data, Telephone Number and Referring Doctors.

○ **Integration**

Blue Chip integrates with Medical Director, MD Specialist, Blue Chip ImageMate, Blue Chip Day Surgery and AutoReport. Professional advice is available for network integration services and your communication infrastructure.

HCN is the only Health Technology Company to offer you a wide range of Software choices, the latest Technology and extensive Services & Support.

New From HCN - Blue Chip Reporter

Blue Chip reporter is an easy to use reporting module designed to access additional information from Blue Chip which utilises user-defined criteria to output that information to other systems for further analysis and printing. Blue Chip Reporter:

- Extends the reporting capability already provided in Blue Chip
- Provides a wider range of information
- Gives the user more flexibility and control over the output of that information
- Comes packaged with nearly 30 reports in 10 categories as standard
- Sends information to Microsoft Excel where the practice is then able to sort, select, tag and calculate that information using facilities available in Microsoft's leading spreadsheet solution from Microsoft Office

For specific report requirements for individual practices, HCN can design custom reports to be included in Blue Chip Reporter. Prices available on request and are dependent on the complexity of the report needed.

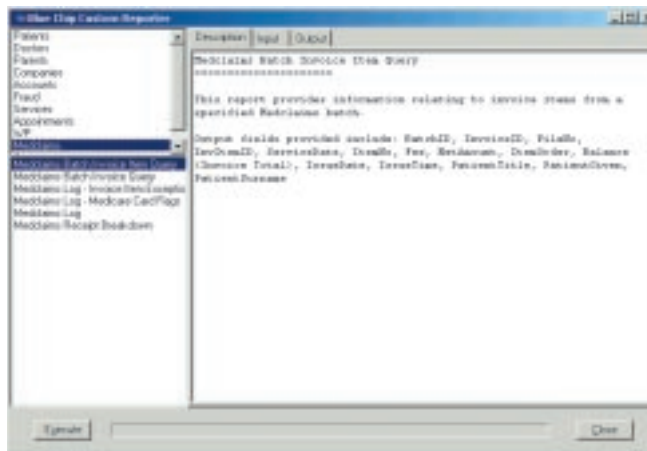

MD SPECIALIST

Blue Chip
EXCLUSIVELY FOR SPECIALISTS

Blue Chip
DAY SURGERY

Blue Chip
IMAGEMATE

Blue Chip
REPORTER

AUTOreport
SPEED AND SECURITY

Powered By
H...C...N
HEALTH COMMUNICATION
NETWORK

HEALTH COMMUNICATION NETWORK

abn 76 068 458 515

a Level 4, 39-41 Chandos St, St Leonards NSW 2065

p 1300 300 161

f 02 9906 8910

e specialist@hcn.com.au

w www.hcn.com.au

doctors portal www.australiandoctor.com.au

© Health Communication Network Limited. The information in this brochure applies to a product which is continually being developed. Characteristics and specifications herein to change without notice.

Blue Chip

EXCLUSIVELY FOR SPECIALISTS

EXCLUSIVELY for specialists

Billing
Appointments
Correspondence

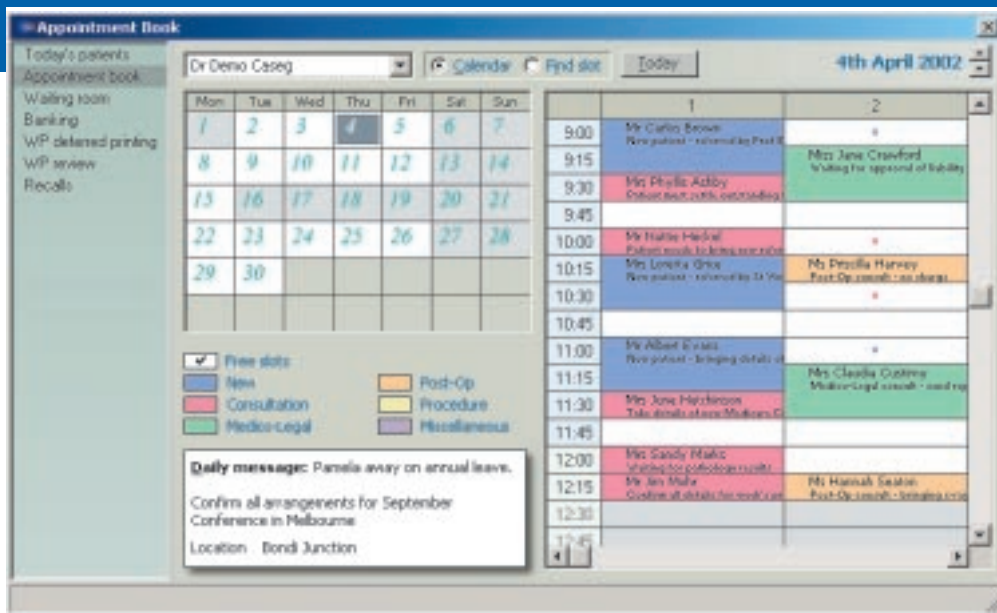

Billing

Multiple accounts & discounts, separate service item lists, comprehensive reporting and security.

Appointments

Swift retrieval of any day's patient files, times for multiple and preference bookings.

Correspondence

Direct integration with MS Word, Deferred printing for WP documents, review documents before printing.

Features & Benefits

- Integration with Medical Director
 - HCN's Clinical Software Application
- Integration with ImageMate for professional imaging, document storage and archiving.
- Offers multi-practitioner and multi-user systems
- Makes the most complicated Specialist billing an easy task
- Sophisticated and flexible appointment book
- Word processing involves direct integration with Microsoft® Word®

Patient Details

Walter Abbott - Patient details

patient details

Title Given Initial Surname
Mr Walter G Abbott

Gender Sex Salutation
Male Mr Abbott

Date of birth Age
14/06/1938 63 years

Address
178 Lawson Road
Bond NSW 2026

Phone Alt Ph Email Referring Doctor
9076 5432 0412 407 307 jwebbott@hotmail.com Dr R Baker (for DC)
Expires 05/2000 (12 month)

Comment First visit date
Patient must bring x-rays to next appointment 12/04/1996

Occupation Medicare Card No Valid to Ref
Technician 2149 05319 4 06/2000 3

Day Surgery (79) ... Medical Director (79) ...

Patient must settle outstanding accounts before consultation

- Comes with complete suburb and postcode directory of Australia, while also handling international suburb and postcode/zipcode requirements
- Ability to search for patients by name, file no., Medicare no., invoice/receipt and Account reference no.
- Individual referral period based on each referring doctor (eg. Specialists can default to 3 months)
- Automatic generation of file numbers if required
- Stores a history of all previous and current referrals
- Provides fields for all doctors' phone, fax and mobile numbers plus email address

Complete integration with Day Surgery

Patient Alerts

Complete integration with Medical Director

Patient Accounts

Walter Abbott - New Invoice

Practitioner: Dr Denise Coveg - Edgewell

Date	Item	Description	Fee	Discount	Gap
24/01/2001	105	Subsequent consultation	40.00	4.00	11.95
24/01/2001	30445	Laparoscopic cholecystectomy (Ministernal D elimination)	568.75	58.88	50.90
24/01/2001	47927	Baised wire, pin or screw, 1 or more of, which were inserted	100.70	10.00	16.30
24/01/2001	49561	Knee, arthroscopic surgery of, involving 1 or more of, menl	518.60	51.86	50.90
24/01/2001	51303	Assistance at any operation for which the fee exceeds \$30	239.25	0.00	182.60
24/01/2001					

Sub-total + GST: 1475.30
Balance: 1475.30

Multiple procedure Discount: 10% if paid within 7 days Invoice message: Expired Referral

View GST Details

Add Receipt Issue Invoice Date Cancel

Completely automates GST

Offers discounts

Can calculate multiple procedures

- Patients are able to have multiple accounts within a single file (eg. one patient file can contain both a private and a W/C account)
- Ability to offer discount for prompt payment and for certain classes
- User-definable account details screen allows up to 6 contacts per classification
- Ability to create invoice/receipt messages for each individual patient
- MBS item numbers (100%, 85% and 75% of schedule fees) provided and updated annually
- Allows unlimited locums and assistants
- Ability to import AMA item list and fees (for AMA members)
- Medicare Patient Claim form generated for non-bulk bill patients
- Separate service item list per practitioner allows each practitioner in a group situation to set their own fees
- Eftpos and direct debit payments automatically deducted from bank deposit slips
- GST is completely automated in invoicing, receipting and reporting
- Integration with MedClaims allowing electronic bulk billing direct with the HIC
- Ability to include prepayments

Appointment Book

Times can be denoted with a preference booking eg. 9am has a blue dot indicating a new patient should be booked at this time.

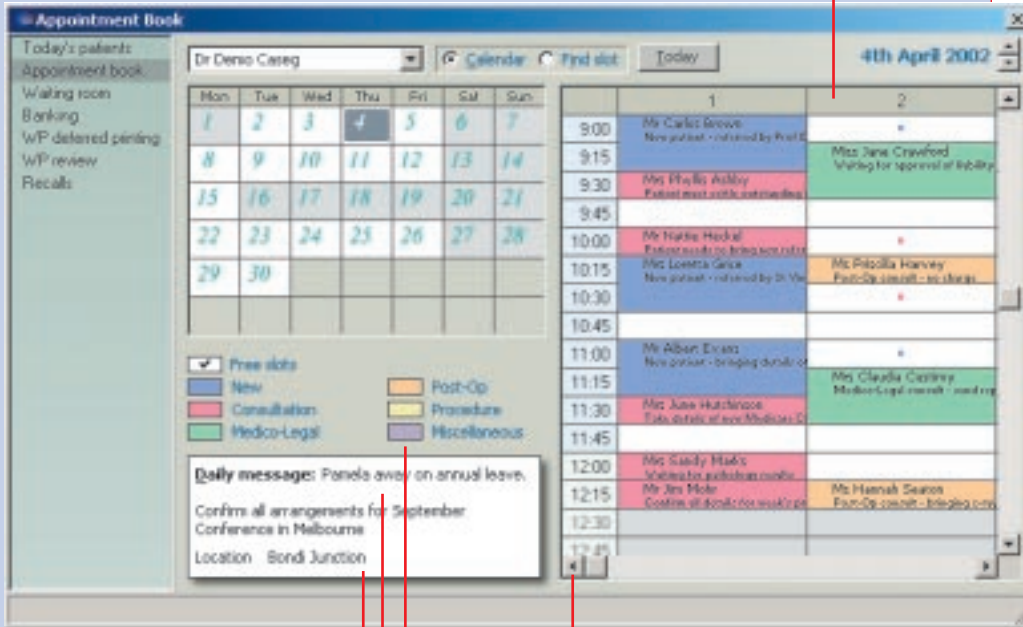

Allows multiple locations per practitioner

Daily messages

Search for next available slot

Allows the user-defined naming of up to 6 different types of appointments, all represented by different colours

- Multiple appointments for the same time can be viewed simultaneously (side by side)
 - allowing single, double, triple bookings etc
- Monthly calendar provides a summary of both total bookings per appointment type and remaining slot availability per day
- Working hour plans are set up individually for each doctor
- New plans can be created and/or changed daily
- Today's Patients screen enables swift retrieval of today's patient files (or any other day) without having to search for them by name
- Ability to search and display next available appointments according to practitioner and/or appointment type preference
- Ability to simultaneously book multiple recurring appointments such as antenatal visits

Waiting Room

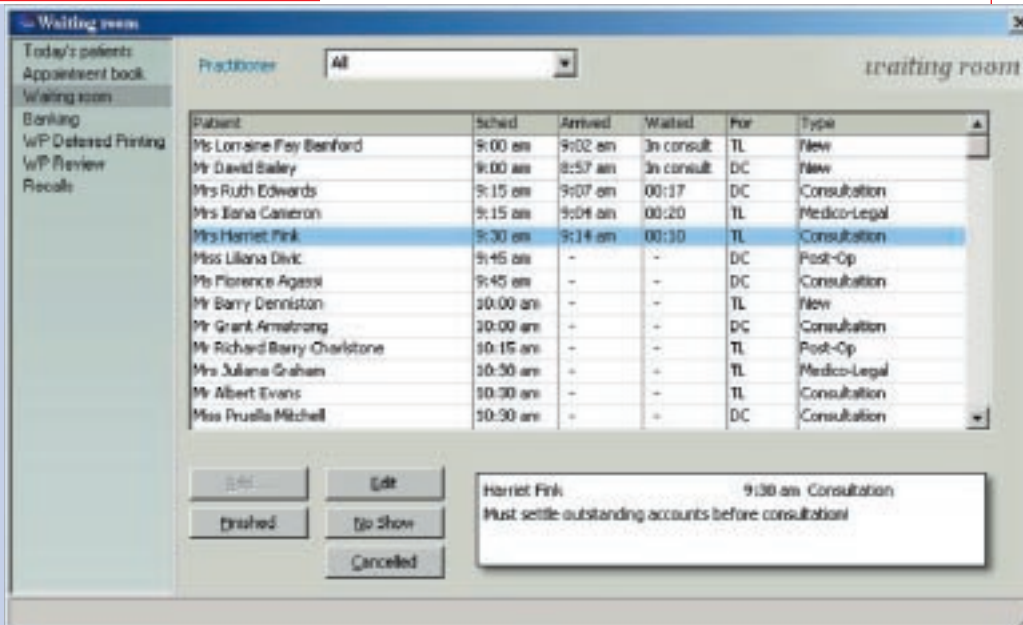

- The waiting room shows a list of patients waiting to see the practitioner, detailing:
 - Scheduled appointment time
 - Arrival time
 - Time waited
 - Appointment Status (Booked, Waiting, In Consult, Departed or No Show)
 - Practitioner and appointment type
- Ability to create an invoice or receipt for a patient from the Waiting Room with a single key stroke short cut.

BLUE CHIP is the result of 17 years of knowledge and experience and of listening to the needs of Specialists of every discipline.

Word Processing

Ability to import any data fields regarding patient/referring doctor into templates and documents

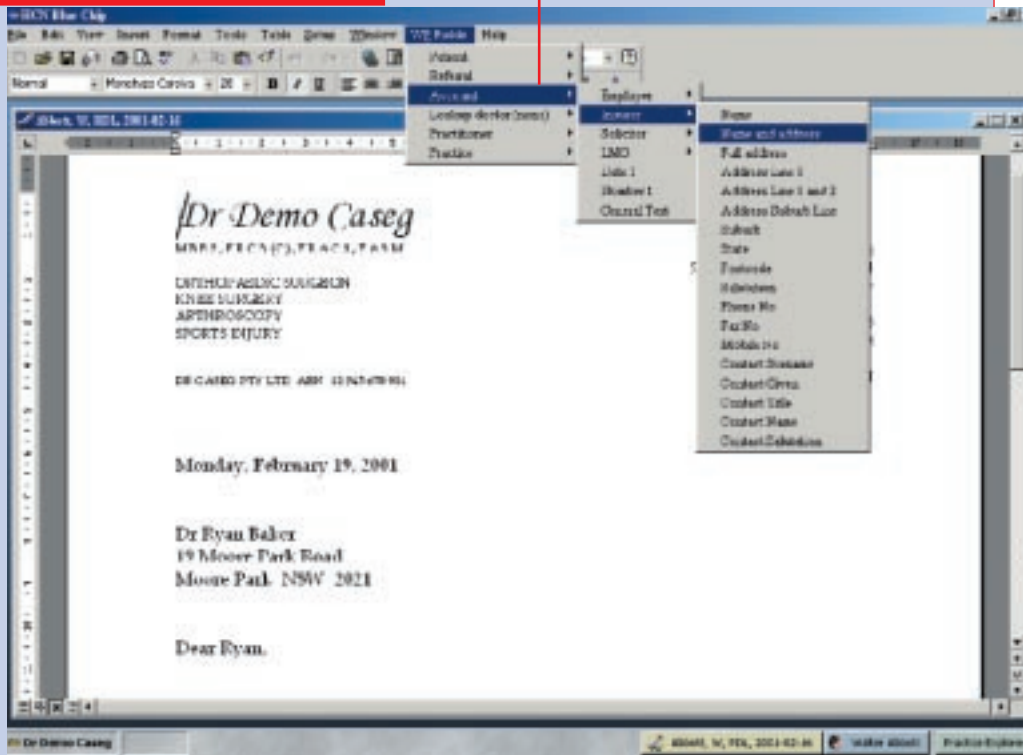

- Direct integration with Microsoft® Word®
- WYSIWYG – what you see is what you get
- Displays all letters written in each patient's file
- Ability to print envelopes
- Logos can be incorporated into letterheads
- Ability to create unlimited templates such as Referring Doctor's letter, operation report and Medico-Legal reports etc
- Deferred printing queue for WP documents
- WP Review – allows practitioners to review or edit documents on screen before printing
- Can integrate with email applications allowing letters to be sent electronically

Imaging

Use annotations to mark text on images, without disturbing the original image, which is important for medico-legal purposes.

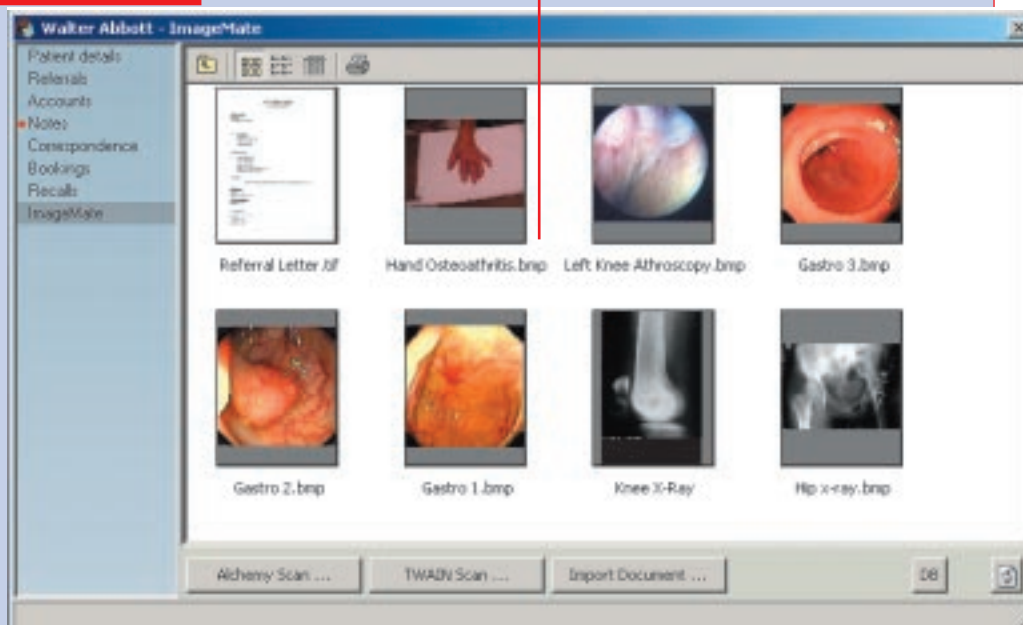

- Blue Chip now comes with ImageLite which provides basic TWAIN support for scanning with Blue Chip for storing images
- Limited functionality for indexing images, customisation and work flow management.
- Limited annotation of images
- Blue Chip can be fully integrated with ImageMate
- Complete digital imaging and data warehousing system
- Full archive management such as indexed CD storage for fast searching and retrieval
- Superior compression management to ImageLite
- Supports optical character recognition (OCR)
- Scalable and supports ISYS drivers for high volume scanning of images and data
- Supports remote solution
- Keyword indexing feature
- Supports customised fields specific to images for coding images